Kyrie de Saint-Jean
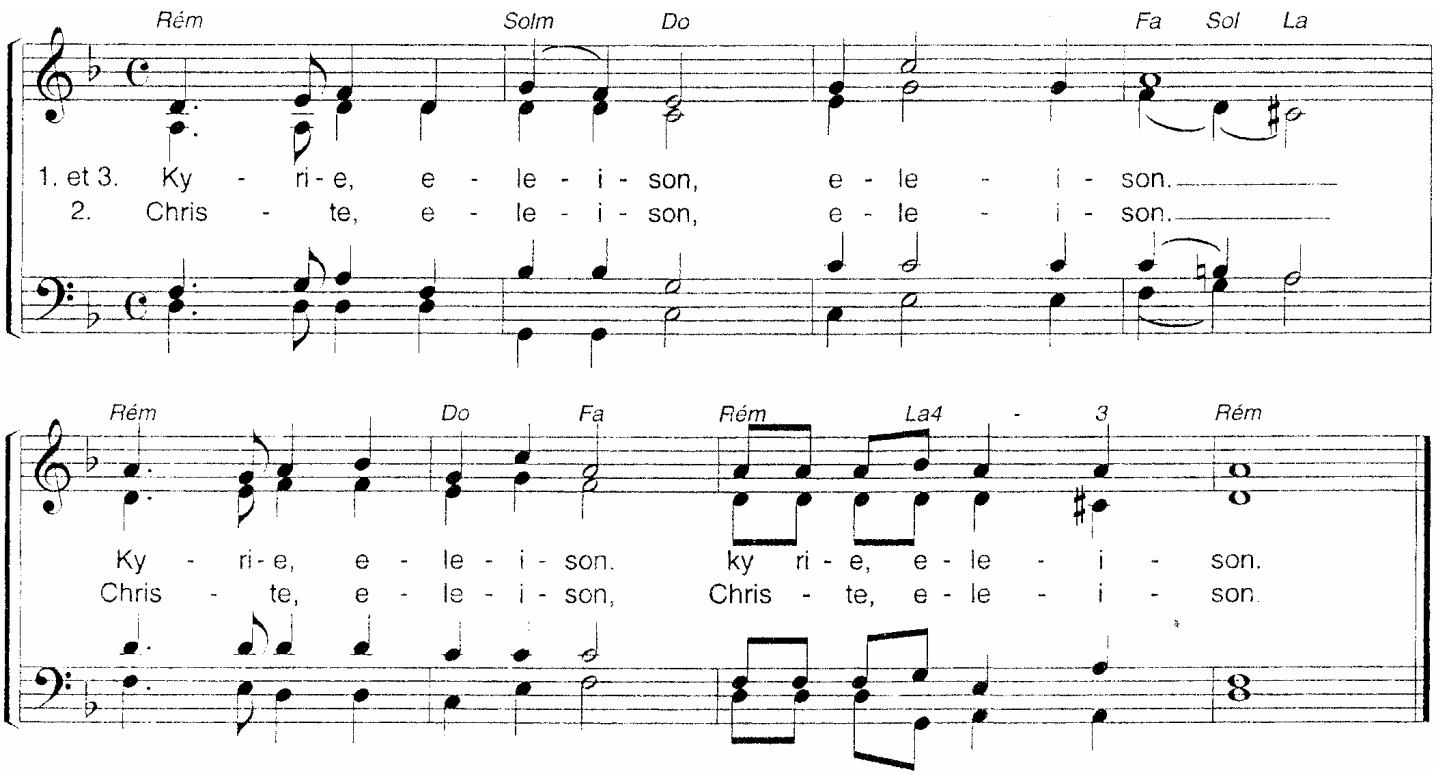
Musique : CCC (M. Hagemann)